Passport to Greater Lafayette

Welcome

Lafayette (Ind)
Community Affairs File.

Welcome to the Greater Lafayette area. We hope this guide will ease your way around our community. If you have any questions or need directions or further information, please call the Convention and Visitors' Center, (317) 423-5551, or stop by our office, 322 Main Street, Lafayette. Enjoy your stay!

REFERENCE
DO NOT CIRCULATE

Contents

Tours	2
Hotels	3 4
Restaurants	
Dining	5 6 7
Informal Dining	8 9
Cafeterias	10
24-Hour Dining	10
Pizza	10
Quick Bites	11 12 13 16
Map	14 15
Movie Theatres	17
Shopping	18
Entertainment	19
Parks	20 21
Recreation	22 23
Antiques	24
Local Transportation	25
Travel Agencies	26
Airlines	27
Charter Flights	27
Emergency Directory	28

Vigo County Public Library

Tours

Tippecanoe Battlefield	State Road 43 North, Battle Ground, (317) 567-2147. A national historical landmark with a 90-acre park, museum, picnic areas, and historic and scenic trails.
Fort Ouiatenon	South River Road, West Lafayette, (317) 742-8411. A replica of the original fort built by the French in 1717 now features shelter houses, picnic and boat launch facilities, a trading post gift shop, and a recreation area.
Lafayette Art Center	101 South Ninth Street, Lafayette, (317) 742-1128. Sponsors permanent art collections and exhibits and houses a shop offering arts and crafts by local artists, imports, and a selection of museum replicas.
Fowler House	909 South Ninth Street, Lafayette, (317) 742-8411. Built in 1851 and now houses the Tippecanoe County Historical Museum, offering displays of Indian artifacts, antique guns, furniture, artwork, and genealogical research material.
Purdue University	West Lafayette, (317) 749-6377. Midwest center of learning and home of the Boilermakers and Big Ten sports.
Clegg Gardens	1854 North 400 East, Lafayette, (317) 742-0325. Botanical garden with wooded nature trails among labeled plants and trees.
Wolf Park	Battle Ground, (317) 567-2265. Wildlife park in which public can observe behavior of seven wolf packs; Wolf Howl Nights scheduled.

Hotels

Budget Inn ❶	Interstate 65 South and State Road 26 East, Lafayette, (317) 447-7566. 144 rooms, television, no charge for children under 12, CC.
Family Inn ❷	1920 Northwestern Avenue, West Lafayette, 463-9511 or toll-free number (800) 251-9752. 104 rooms, television, pool, restaurant and lounge, kitchenettes, no charge for children under 18, CC.
Hilton Inn ❸	U.S. Highway 52 North at Cumberland Avenue, West Lafayette, 463-5511 or toll-free number (800) 543-7222. 149 rooms, television, pool, restaurant and lounge, no charge for children under 18, CC.
Holiday Inn Central ❹	400 Sagamore Parkway South, Lafayette, 447-4131 or toll-free number (800) 238-8000. 190 rooms, television, pool, restaurant and lounge, teens stay free, CC.
Holiday Inn North ❺	Interstate 65 North, Battle Ground, 567-2131 or toll-free number (800) 238-8000. 150 rooms, television, pool, restaurant and lounge, teens stay free, CC.
Howard Johnson's East ❻	Interstate 65 South and State Road 26 East, Lafayette, 447-0575 or toll-free number (800) 654-2000. 126 rooms, television, pool, restaurant and lounge, kitchenettes, no charge for children under 18, CC.
Howard Johnson's North ❼	2200 Sagamore Parkway North, Lafayette, 447-3111 or toll-free number (800) 654-2000. 70 rooms, television, pool, no charge for children under 18, CC.

CC: Credit cards accepted.

Hotels

Ramada Inn ❽	State Road 26 East and Interstate 65 South, Lafayette, 447-9460 or toll-free number (800) 228-2828. 145 rooms, television, pool, restaurant and lounge, no charge for children under 18, CC.
Regal 8 Inn ❾	1217 Sagamore Parkway West, West Lafayette, (317) 463-1531. 48 rooms, television, pool, no charge for children in same room as parents, CC.
Travelodge ❿	North River Road, West Lafayette, 743-9661 or toll-free (800) 255-3050. 47 rooms, television, pool, no charge for children under 17, CC.
Colonial Motel ⓫	3215 U.S. Highway 52 South, Lafayette, (317) 474-1414. Four rooms, television, kitchenettes.
Devon Plaza ⓬	2371 North 26th Street, Lafayette, (317) 742-7394. 38 rooms, television, pool, restaurant and lounge, no charge for children under 12, CC.
Green Acres Motel ⓭	2252 U.S. Highway 52 West, West Lafayette, (317) 463-1526. 30 rooms, television, kitchenettes, no charge for children under 16, CC.
Lincoln Lodge ⓮	R. R. 1, Clarks Hill, (317) 523-2111. 43 rooms, television, restaurant, CC.
Stout's Motel ⓯	1510 Schuyler Avenue, Lafayette, (317) 742-0915. 43 rooms, television, restaurant, kitchenettes.

CC: Credit cards accepted.

Restaurants
Dining

Amato's	1107 Lindberg Road, West Lafayette, 463-7521. Italian food. Hours: 11 a.m. to 11 p.m. Monday through Thursday, 11 a.m. to midnight Friday and Saturday, and 11 a.m. to 10 p.m. Sunday. LS/CC.
Bruno's Swiss Inn	205 East State Street, West Lafayette, 743-1668. Pizza, steaks, lasagna, spaghetti. Hours: 4 p.m. to midnight Sunday through Thursday, 4 p.m. to 1 a.m. Friday and Saturday. Banquet facilities available. LS/CC
Cork 'n Cleaver	415 Sagamore Parkway West, West Lafayette, 463-5526. Steaks, seafood, salad bar. Hours: 11:30 a.m. to 2 p.m. (lunch) and 5:30 to 11:30 p.m. (dinner) Monday through Friday, 5 to 11:30 p.m. Saturday and Sunday. LS/CC.
Gaslight Room	Holiday Inn Central, 400 Sagamore Parkway South, Lafayette, 447-4131. American cuisine, special lunch buffet. Hours: 6 a.m. to 2 p.m. (lunch) and 5:30 to 10 p.m. (dinner) Monday through Saturday, 6 a.m. to 10 p.m. Sunday. Banquet facilities available. LS/CC.
Hearth and Timbers	1600 Sagamore Parkway South, Lafayette, 447-9611. Steaks, seafood, prime rib, salad bar. Hours: 11:30 a.m. to 2 p.m. (lunch) and 5 to 10 p.m. (dinner) Monday through Friday, 5 to 10 p.m. Saturday, closed Sunday. LS/CC.
Hour Time	Howard Johnson's East, Interstate 65 South and State Road 26 East, Lafayette, 447-0575. Prime rib, steaks, seafood. Hours: 11 a.m. to 2 p.m. (lunch) and 5 to 11:30 p.m. (dinner) daily. Banquet facilities available. LS/CC.
The Fort	Holiday Inn North, Interstate 65 North, Battle Ground, 567-2131. American cuisine. Hours: 5 to 10 p.m. daily. Banquet facilities available. LS/CC.

LS: Liquor served.
CC: Credit cards accepted

Restaurants
Dining

Morris Bryant Smorgasbord	1800 U.S. Highway 52 West, West Lafayette, 463-2531. Meat, seafood, vegetable, salad, and desert selections (seafood special Tuesday and Friday). Hours: 11 a.m. to 2 p.m. (lunch) and 4:30 to 9:30 p.m. (dinner) Tuesday through Saturday, 8 to 11 a.m. (brunch) and 3 to 8 p.m. (dinner) Sunday. Banquet facilities available. LS/CC.
Mountain Jack's	4211 State Road 26 East, Lafayette, 448-1521. Beef, seafood. Hours: 11:30 a.m. to 2 p.m. (lunch) and 5 to 11 p.m. (dinner) Monday through Thursday, 11:30 a.m. to 2 p.m. and 5 p.m. to midnight Friday, 5 p.m. to midnight Saturday, noon to 10 p.m. Sunday. Banquet facilities available. LS/CC.
Peking Restaurant	108 Northwestern Avenue, West Lafayette, 743-3315. Mandarin and Szechuan cuisine, luncheon buffets Tuesday through Saturday, dinner smorgasbords Wednesday and Sunday. Hours: 11 a.m. to 8 p.m. Tuesday, Wednesday, Thursday, and Sunday; 11 a.m. to 9 p.m. Friday and Saturday; closed Monday. CC.
Pompeii Road House	601 Sagamore Parkway West, West Lafayette, 463-5537. Continental cuisine, Italian specialties. Hours: 11 a.m. to 1 a.m. Monday through Saturday, 4 to 9 p.m. Sunday. Banquet facilities available. LS/CC.
Sarge Biltz	Sagamore Parkway North and State Road 25 North, 742-0088. Steaks and seafood. Hours: 11 a.m. to 10 p.m. Monday through Thursday, 11 a.m. to 11 p.m. Friday and Saturday, 4 to 9 p.m. Sunday. Banquet facilities available. LS/CC.
Sargent's Oaks	721 Main Street, Lafayette, 742-9442. Steaks. Hours: 4 to 9:30 p.m. Tuesday through Saturday, closed Sunday and Monday. LS/CC.
Sen Yon	3800 State Road 26 East, Lafayette, 447-6411. Mandarin and Chinese cuisine, lunch and dinner smorgasbords. Hours: 11 a.m. to 9 p.m. daily. CC.

Restaurants
Dining

Stone Bull	2424 Teal Road, Lafayette, 474-2822, Steak, seafood. Hours: 11 a.m. to 2 p.m. (lunch) and 5:30 to 9:30 p.m. (dinner) Monday through Thursday, 11 a.m. to 2 p.m. and 5:30 to 11 p.m. Friday, 5:30 to 11 p.m. Saturday, closed Sunday. LS/CC.
Tradewinds	Hilton Inn, U.S. Highway 52 North at Cumberland Avenue, West Lafayette, 463-7575. International cuisine. Hours: 7 a.m. to 9 p.m. daily. Banquet facilities available. LS/CC.
The Voyager	Ramada Inn, State Road 26 East and Interstate 65 South, Lafayette, 447-9460. Prime rib, salad bar. Hours: 6 a.m. to 10 p.m. daily. Banquet facilities available. LS/CC.

LS: Liquor served.
CC: Credit cards accepted.

Restaurants
Informal Dining

Alt Heidelberg's Gasthaus	1015 Main Street, Lafayette, 742-9102. German food. Dinner. LS.
Arni's	Market Square, between Elmwood Avenue and Greenbush Street, Lafayette, 447-1108. Pizza, salads, spaghetti, deli sandwiches. Lunch, dinner. LS.
Bonanza Steakhouse	140 Howard Avenue, West Lafayette, 743-2864. Steaks, salad bar. Lunch, dinner.
Chinese Village	528 Main Street, Lafayette, 742-4966. Cantonese cuisine. Lunch, dinner. Closed Tuesday.
Devon Plaza Restaurant	2371 North 26th Street, Lafayette, 742-7394. Steaks, barbecued ribs, catfish. Breakfast, lunch, dinner. LS.
Downtowner	501 Main Street, Lafayette, 742-8955. Home cooking. Lunch, dinner. LS.
Four Boys Manner	Jefferson Square, Teal Road, Lafayette, 474-6675. Deli sandwiches, home-made dinners. Breakfast, lunch, dinner.
Garden Restaurant	Family Inn, 1920 Northwestern Avenue, West Lafayette, 463-9511. Steaks, seafood, nightly specials. Breakfast, lunch, dinner. Closed Sunday. LS.
Giltner's Southland	2670 State Road 43 South, Lafayette, 474-1215. Home-cooked meals. Breakfast, lunch, dinner.
Ground Round	2200 Sagamore Parkway North, Lafayette, 447-9731. Hamburgers, steaks, seafood. Breakfast, lunch, dinner. LS.

LS: Liquor served.

Restaurants
Informal Dining

Lucky Steer Steakhouse	2207 Concord Road, Lafayette, 474-5312. Steaks, seafood, chicken, salad bar. Breakfast, lunch, dinner.
Mr. Steak	700 Sagamore Parkway South, Lafayette, 447-4013. Steaks, seafood, sandwiches. Breakfast, lunch, dinner.
The Oaks	4950 U.S. Highway 52 West, West Lafayette, 583-2129. Roast beef, seafood, chicken. Lunch and dinner Sunday, dinner only Wednesday through Saturday, closed Monday and Tuesday. Banquet facilities available.
Pepe's Mexican Restaurant	3412 State Road 38 East, Lafayette, 448-1888. Mexican cuisine. Lunch, dinner.
Ponderosa Steakhouse	Sagamore Parkway South and Teal Road, Lafayette, 474-8312. Steaks, seafood, prime rib, salad bar. Lunch, dinner.
Red Lobster	820 Sagamore Parkway North, Lafayette, 447-5056. Seafood, steaks, chicken. Lunch, dinner. LS/CC.
Royal Palm	610 Main Street, Lafayette, 742-2183. Steaks, seafood, chicken, sandwiches. Breakfast, lunch, dinner. LS.
Sirloin Stockade	3 Sagamore Parkway North, Lafayette, 447-7351. Steaks, seafood, chicken, salad bar. Lunch, dinner.
Stiney's	2708 South River Road, West Lafayette, 743-3932. Seafood, steaks, catfish. Dinner. Closed Monday. LS.
Wag's	Tippecanoe Mall, Sagamore Parkway South, Lafayette, 447-6865. Daily specials. Breakfast, lunch, dinner.

LS: Liquor served.
CC: Credit cards accepted.

Restaurants

Cafeterias

Cambridge Inn	Tippecanoe Mall, Sagamore Parkway South, Lafayette, 447-5352. Lunch, dinner.
Jerry's Cafeteria	Market Square, between Elmwood Avenue and Greenbush Street, 447-2910. Daily specials, Thursday and Friday smorgasbords. Lunch, dinner.
MCL Cafeteria	Wabash Village, Sagamore Parkway West, West Lafayette, 463-6621, lunch, dinner.

24-Hour Dining

Denny's	4260 State Road 26 East, Lafayette, 448-1007.
Sambo's	2413 Sagamore Parkway South, Lafayette, 447-3521, and 1223 Sagamore Parkway West, West Lafayette, 463-7822.

Pizza

Bell's Pizza House	Levee Plaza, Brown Street Levee, West Lafayette, 743-5860.
Domino's	720 Northwestern Avenue, West Lafayette, 743-2155.
Godfather's	2120 Sagamore Parkway South, Lafayette, 474-6488.
Noble Roman's	Tippecanoe Mall, Sagamore Parkway South, Lafayette, 447-6905, and Levee Plaza, Brown Street Levee, West Lafayette, 743-9611.
Papa Bud's	3209 South 18th Street, Lafayette, 474-2471, and 3014 Underwood Street, Lafayette, 447-9416.
Pizza Hut	132 Howard Avenue, West Lafayette, 743-1430; 2510 North Salisbury Street, West Lafayette, 463-2311; and 3161 Teal Road, Lafayette, 474-0611.

Restaurants

Pizza

Pizza Inn	1092 Sagamore Parkway West, West Lafayette, 463-7505, and State Road 43 South, Lafayette, 474-5407.
Pizza Keg	304 West State Street, West Lafayette, 743-1861.
Pizza King	Jefferson Square, Teal Road, Lafayette, 474-3414; Market Square, between Elmwood Avenue and Greenbush Street, Lafayette, 447-1108; 201 Northwestern Avenue, West Lafayette, 743-3821; and 601 Sagamore Parkway West, West Lafayette, 463-5518.
Veno's	Purdue West Shopping Center, West State Street, West Lafayette, 743-2131.

Quick Bites

Al's Barbecue and Tavern	1025 North 17th Street, Lafayette, 742-7809.
Arby's Roast Beef	531 Sagamore Parkway West, West Lafayette, 463-2133, and 2210 Sagamore Parkway South, Lafayette, 474-1166.
Arthur Treacher's Fish and Chips	2220 Sagamore Parkway South, Lafayette, 474-4100, and 380 Sagamore Parkway West, West Lafayette, 463-4013.
Bob's Drive Inn	1102 North 14th Street, Lafayette, 742-1500.
Burger Chef	2504 Greenbush Street, Lafayette, 447-0631; 700 Sagamore Parkway North, Lafayette, 447-1981; Lafayette Square, Teal Road, Lafayette, 474-1512; and 1400 West State Street, West Lafayette, 743-9428.
Burger King	1069 Sagamore Parkway West, West Lafayette, 463-6713; 2601 Greenbush Street, Lafayette, 447-4515; and 2134 Sagamore Parkway South, Lafayette, 474-4014.

Restaurants
Quick Bites

Cindy's	3419 State Road 38 East, Lafayette, 447-7010.
Club Caboose Restaurant	535 North Fourth Street, Lafayette, 742-5858.
Dairy Queen Brazier	609 Sagamore Parkway West, West Lafayette, 463-6715, and 3059 Teal Road, Lafayette, 474-0112.
The Depot	1119 Ferry Street, Lafayette, 742-2565.
Don's Dog-n-Suds	601 Sagamore Parkway South, Lafayette, 447-5457.
Fifth Street Coney Island	501 Columbia Street, Lafayette, 742-4215.
Friendly's Restaurant	2415 Sagamore Parkway South, Lafayette, 447-9184.
Greiner's Sub Shop	353 West State Street, West Lafayette, 743-4630.
Gringo's Taco House	291 East State Street, West Lafayette, 743-3711.
The Hideaway	3269 Teal Road, Lafayette, 474-9789.
International House of Pancakes	1616 Sagamore Parkway South, Lafayette, 447-7297.
Justrite Drive-In	2679 State Road 43 South, Lafayette, 474-3611.
Kentucky Fried Chicken	Market Square, between Elmwood Avenue and Greenbush Street, Lafayette, 447-6302; 2711 Teal Road, Lafayette, 474-0121; 148 Howard Avenue, West Lafayette, 743-9986; and State Road 26 East, Lafayette, 447-1149.
Kooler Keg	1035 North Sixth Street, Lafayette, 742-9212.

Restaurants
Quick Bites

Let's Munch Out	Levee Plaza, Brown Street Levee, West Lafayette, 743-4622.
Lincoln Cafe	918 Main Street, Lafayette, 742-0619.
Long John Silvers Seafood Shoppe	2839 Teal Road, Lafayette, 474-0304.
Long's Pub	407 Union Street, Lafayette, 423-2576.
Lum's	124 Howard Avenue, West Lafayette, 743-4250.
McDonald's	Levee Plaza, Brown Street Levee, West Lafayette, 448-1402; 605 West Stadium Avenue, West Lafayette, 448-1413; 510 Sagamore Parkway North, Lafayette, 448-1433; 2333 Sagamore Parkway South, Lafayette, 448-1455; 613 Sagamore Parkway West, West Lafayette, 448-1237; and 4200 State Road 26 East, Lafayette, 448-1222.
Mel's Diner	830 Main Street, Lafayette, 742-4204.
Miller's Restaurant	1520 Schuyler Avenue, Lafayette, 742-1915.
Parkside Deli	1902 Scott Street, Lafayette, 447-9945.
Pauper's	311 West State Street, West Lafayette, 743-4041.
Pop's B&K Root Beer Stand	1701 Main Street, Lafayette, 742-2013.
Prohibition	Market Square between Elmwood Avenue and Greenbush Street, Lafayette, 447-4106.
Purdue Friend	301 University Street, West Lafayette, 743-1122.
Puritan Coney Island	648 Main Street, Lafayette, 742-0510.

Greater Lafayette

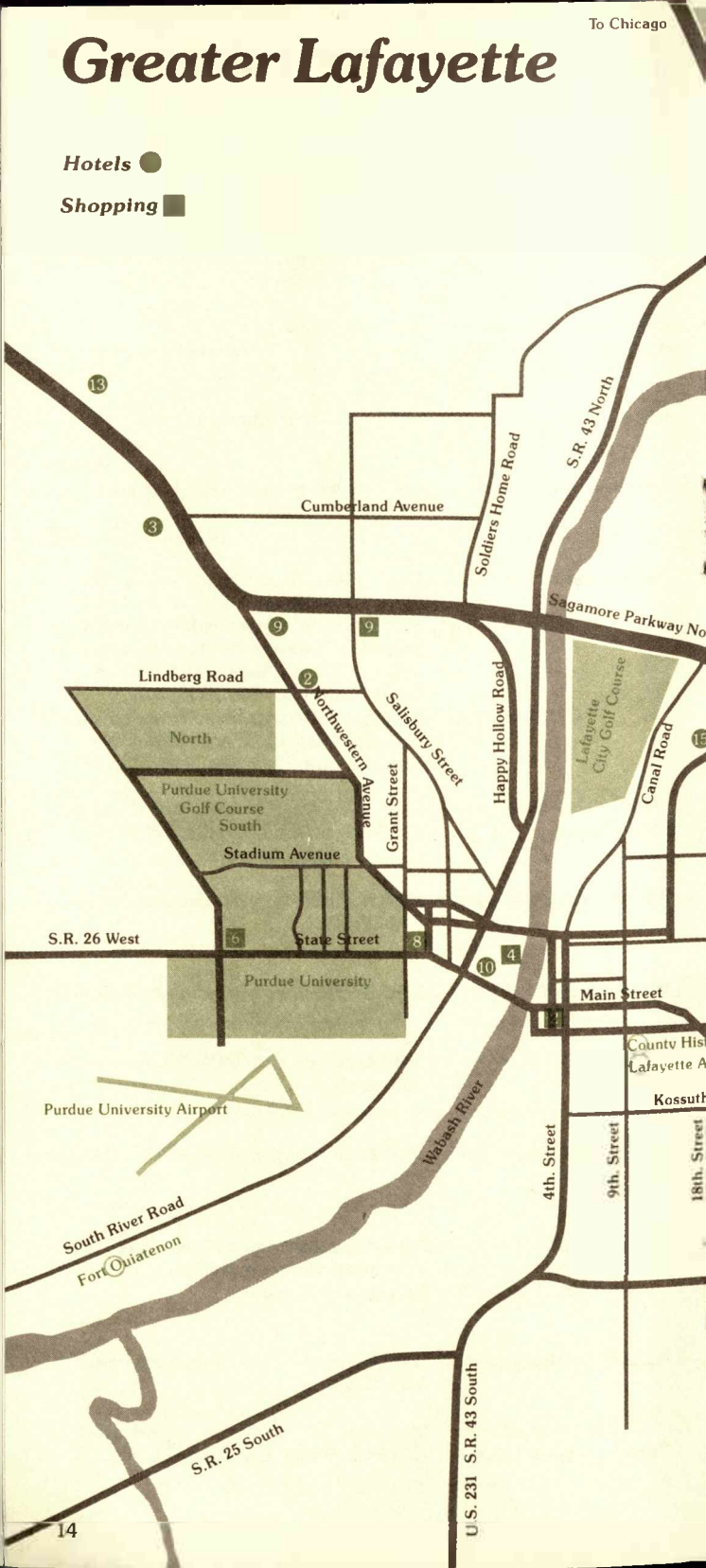

North
Battleground
Wolf Park
Tippecanoe Battlefield
Edwood Glen Golf Course
S.R. 25 North
Clegg Gardens
Greenbush Street
Union Street
Interstate 65
S.R. 26 East
Earl Avenue
Sagamore Parkway South
300 East
Teal Road
U.S. 52
S.R. 38
To Indianapolis

Restaurants
Quick Bites

Rax Roast Beef	101 Sagamore Parkway South, Lafayette, 448-1771.
Riehle's Tavern and Restaurant	2401 Schuyler Avenue, Lafayette, 742-9478.
Sandwich-and-a-Half	610 Sagamore Parkway West, West Lafayette, 463-2402.
Sir Beef, Ltd.	3267 Teal Road, Lafayette, 474-8565.
The Stabilizer	125 Pierce Street, West Lafayette, 743-5321.
Star Lanes Restaurant	1701 Schuyler Avenue, Lafayette, 742-0443.
Steak 'n Shake	2 Sagamore Parkway North, Lafayette, 447-6611.
The Sub Stop	122 North Third Street, Lafayette, 742-5394.
Taco Bell	2777 Teal Road, Lafayette, 474-0618, and 300 Sagamore Parkway West, West Lafayette, 463-1010.
Triple XXX Foods	2 North Salisbury Street, West Lafayette, 743-5373.
Village Restaurant	Mar-Jean Village, Earl Avenue, Lafayette, 447-9034.
Waffle House	404 Sagamore Parkway West, West Lafayette, 463-6212.
Wendy's Old Fashioned Hamburgers	102 Sagamore Parkway South, Lafayette, 447-2018; 252 East State Street, West Lafayette, 743-5885; and 256 Jefferson Square, Teal Road, Lafayette, 474-0903.
The Wrangler Restaurant	2561 State Road 25 North, Lafayette, 742-9364.

Movie Theatres

Cinema West	504 Sagamore Parkway West, West Lafayette, 463-3111.
East Side Drive-In Theatre	3500 State Road 26 East, Lafayette, 447-2771.
Lafayette Square Cinemas I and II	Lafayette Square, Teal Road, Lafayette, 474-6996.
Lafayette Theatre	600 Main Street, Lafayette, 742-6915.
Mall Cinemas I, II, III, and IV	2415 Sagamore Parkway South, Lafayette, 447-1216.
Market Square UA Cinemas 1 and 2	Market Square, between Elmwood Avenue and Greenbush Street, Lafayette, 447-4666.
UA Cameo I and II	Purdue West Shopping Center, West State Street, West Lafayette, 743-5356.

Shopping

Ayr-Way Shopping Center 1	Sagamore Parkway South and State Road 26 East, Lafayette, 15 shops.
Downtown Business Center 2	Main Street area, Lafayette, 70 shops.
Lafayette Square 3	Teal Road, Lafayette, 20 shops.
Levee Plaza 4	Brown Street Levee, West Lafayette, 20 shops.
Market Square 5	Between Elmwood Avenue and Greenbush Street, Lafayette, 38 shops.
Purdue West 6	State Road 26 East and Airport Road, West Lafayette, 12 shops.
Tippecanoe Mall 7	2415 Sagamore Parkway South, Lafayette, 65 shops.
The Village 8	State Street, West Lafayette, 60 shops.
Wabash Village 9	Sagamore Parkway West, West Lafayette, 15 shops.

Entertainment

Arni's	Market Square, between Elmwood Avenue and Greenbush Street, Lafayette, 447-1108. Variety of live music and comedy. Hours: 9 p.m. to 1:30 a.m. Monday through Saturday.
Cock and Bull Tavern	Howard Johnson's East, Interstate 65 South and State Road 26 East, Lafayette, 447-0575. Live music and dancing. Hours: 9 p.m. to 1 a.m. Tuesday through Saturday.
Intersection Lounge	Family Inn, 1920 Northwestern Avenue, West Lafayette, 463-9511. Disco dancing. Hours: 9 p.m. to 2 a.m. Monday through Saturday.
Mountain Jack's	4211 State Road 26 East, Lafayette, 448-1521. Easy-listening live entertainment. Hours: 8 p.m. to 1 a.m. Tuesday through Thursday, 8:30 p.m. to 1:30 a.m. Friday and Saturday.
Nick's	Levee Plaza, Brown Street Levee, West Lafayette, 743-1128. Disco nightclub; food service on weekends. Hours: 8 p.m. to 3 a.m. Monday through Thursday, 6 p.m. to 3 a.m. Friday and Saturday.
Prophet's Rock Lounge	Holiday Inn North, Interstate 65 North, Battle Ground, 567-2131. Live entertainment and dancing. Hours: 5 p.m. to 1 a.m. Tuesday through Saturday.
Ramada Inn	State Road 26 East and Interstate 65 South, Lafayette, 447-9460. Disco dancing. Hours: 8 p.m. to 2 a.m. Monday through Saturday.

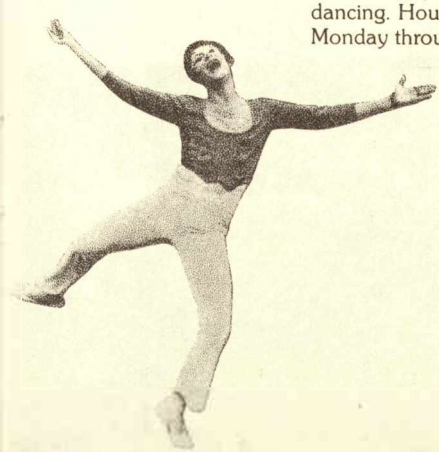

Parks
West Lafayette*

Happy Hollow Park	Happy Hollow Road. Playground, picnic areas, softball area, volleyball nets, physical fitness course, hiking trails, sled run.
Lommel Park	Essex Street and Wilshire Avenue. Picnic area, playground, softball area.
Tapawingo Park	Brown Street Levee. Lighted volleyball, basketball, and tennis courts; picnic areas; fishing.
Mascouten Park	North River Road. Picnic areas, boat launch, playground, fishing.
Tommy Jonston Park	Wood Street and Chauncey Avenue. Picnic area, playground, basketball and volleyball courts.

*For further information, call the West Lafayette Department of Parks and Recreation, 463-3571.

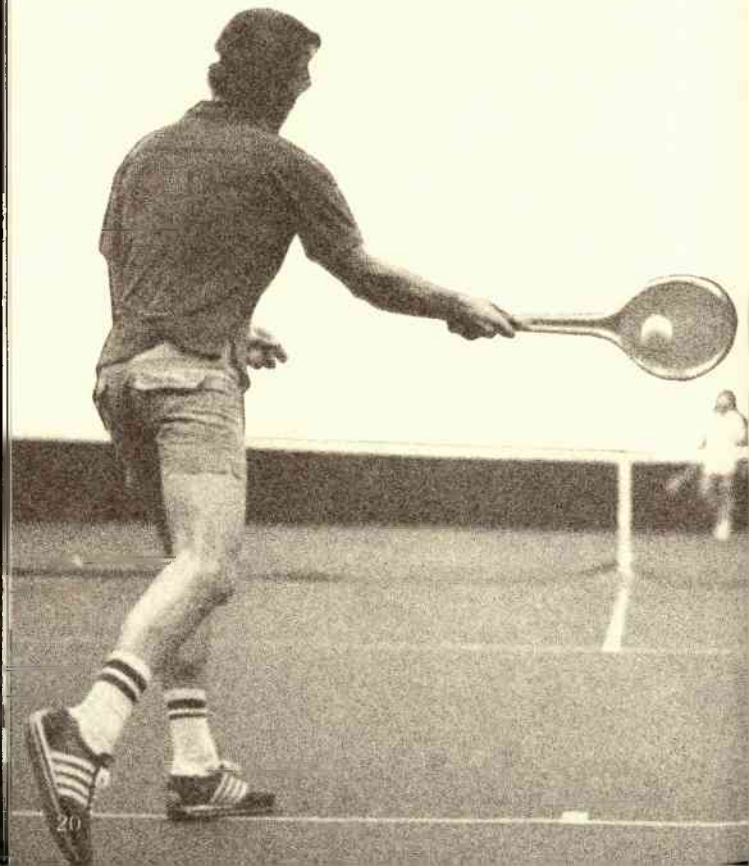

Parks
*Lafayette**

Columbian Park and Zoo	South and Main streets. Rides, zoo, miniature golf, baseball field, picnic areas, swimming, fishing, game arcade, concession stand, paddle boats, tennis courts, meeting facilities.
McAllister Park	Canal Road. 18-hole golf course, eight softball fields, eight soccer fields, model airplane strip, shelter houses.
Lyboult/Digby Park	Canal Road. Lighted softball fields, 24 horseshoe courts, tennis courts, playground.
Murdock Park	18th and Ferry streets. Picnic areas, basketball courts, softball fields, playground, sled runs.
Neil Armstrong/Bishop Park	South Ninth Street and Beck Lane. Tennis and basketball courts, softball fields, picnic area, playground.
Shamrock Park	Wabash Avenue. Softball field, playground, tennis and basketball courts, picnic area.

*This listing represents Lafayette's major parks; the city has over 700 acres of public park area. For further information, call the Parks Department, 447-6984.

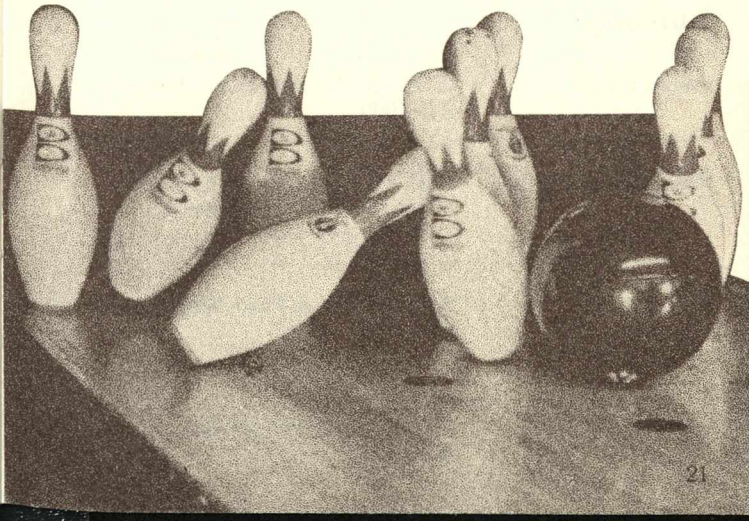

Recreation

General

YMCA	1950 South 18th Street, Lafayette, 474-3448. Two racquetball courts, double gymnasium, weight room, game room, pool.
YWCA	605 North Sixth Street, Lafayette, 742-0075. Weight room, gymnasium, whirlpool, sauna, dance studio.

Golf

Edwood Glen Golf Club	State Road 43 North, West Lafayette, 463-1100. 18 holes, snack bar, electric carts.
Lafayette City Golf Club	Canal Road, Lafayette, 742-4505. 18-holes, snack bar, electric carts.
Par View—Par 3	State Road 26 West, West Lafayette, 743-9912.
Purdue North and South Golf Courses	Purdue campus, West Lafayette, 494-4651. Two separate 18-hole courses, snack bar, electric carts.

Racquetball

Levee Court Club	334 Brown Street, West Lafayette, 743-2187. Eight racquetball courts, saunas, whirlpools, universal gym equipment

Bowling

Elston Lanes	2800 State Road 43 South, Lafayette, 474-1000.
Market Square Lanes	Market Square, between Elmwood Avenue and Greenbush Street, Lafayette, 447-4106.
Rose Lanes	3505 Morehouse Road, West Lafayette, 463-2211.
Star Lanes	1701 Schuyler Avenue, Lafayette, 742-0443.

Recreation

Roller Skating

ACA Y ALLA	2701 Ross Road, Lafayette, 447-5350.
Skate-Away	Levee Plaza, Brown Street Levee, West Lafayette, 743-1960.

Handball

YMCA	1950 South 18th Street, Lafayette, 474-3448.
Levee Court Club	334 Brown Street, West Lafayette, 743-2187.

Tennis

Lafayette Tennis Club	2420 South 30th Street, Lafayette, 474-6476. Six indoor courts, sauna, restaurant.
Riverfront Tennis Club	Canal Road, Lafayette, 423-1575. Four indoor/outdoor courts, pro shop.
Tapawingo Park	Brown Street, West Lafayette, 463-3571. Two lighted outdoor courts.
Kingston Courts	Salisbury Street, West Lafayette, 463-3571. Four outdoor courts.
Columbian Park	South and Main streets, Lafayette, 447-6984. Six lighted outdoor courts.
Armstrong Park	Ninth Street and Beck Lane, Lafayette, 447-6984. Four lighted outdoor courts.
Shamrock Park	Wabash Avenue, Lafayette, 447-6984. Three outdoor courts.
Arlington Park	Arlington Street, Lafayette, 447-6984. Three outdoor courts.

Antiques

The Afteryears/Yore Store	625 North Fourth Street, Lafayette, 742-6012.
Brummetts Antiques	RR 1, West Point, 572-2426.
Lahr House Antiques	115 North Fifth Street, Lafayette, 742-2469.
Leonard's Antiques	1324 North 14th Street, Lafayette, 742-8668.
Memory Lane Gallery	911 North 18th Street, Lafayette, 448-1842.
Pack Rat Antiques and Jewelry	424 Main Street, Lafayette, 742-7490.
Pegantiques, Ltd.	1623 Alabama Street, Lafayette, 742-1520.
The Prophet Shoppe	Battle Ground, 567-2532.
UNI Antiques	602 North Earl Avenue, Lafayette, 447-1286.

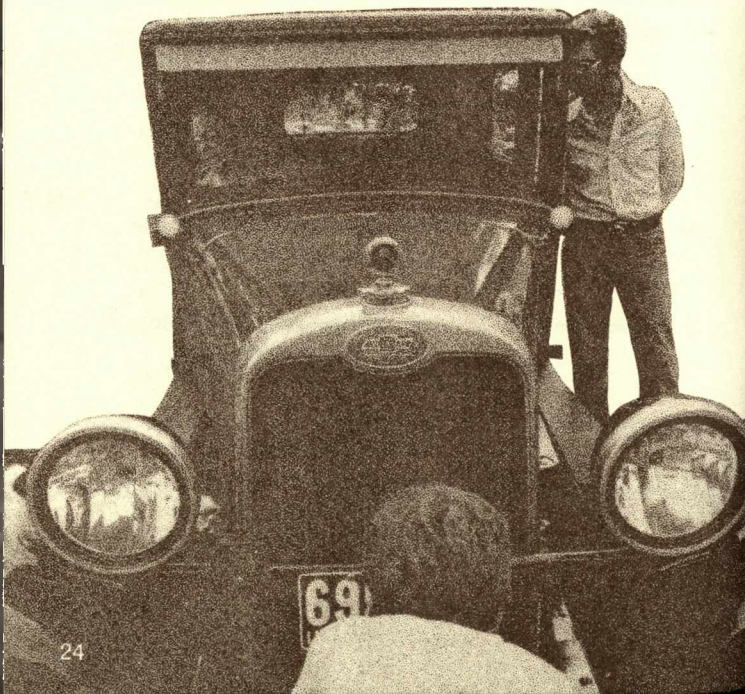

Local Transportation

Avis Rent A Car	Purdue Airport, West Lafayette, 743-4668.
Hertz Rent A Car	Purdue Airport, West Lafayette, 743-5717, and 2 Sagamore Parkway, Lafayette, 447-9364.
National Rent A Car	Purdue Airport, West Lafayette, 743-8455, and 4250 State Road 26 East, Lafayette, 447-1442.
Greater Lafayette Public Transportation Corporation	1250 Canal Road, Lafayette, 423-2666.
Yellow Cab Company	1600 South Street, Lafayette, 423-5581.

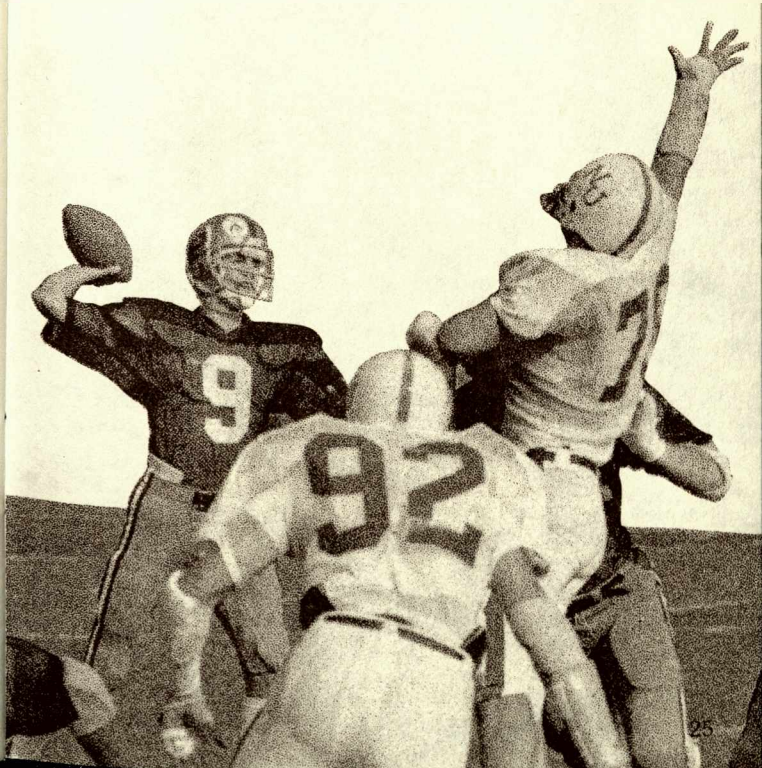

Travel Agencies

Hoosier Motor Club AAA	331 North Fourth Street, Lafayette, 423-1694.
Imperial Travel Service	3440 Kossuth Street, Lafayette, 447-7666, and Wabash Village Center, West Lafayette, 463-9555.
Irvine Travel Center	127 Northwestern Avenue, West Lafayette, 743-2116.
Lafayette Travel Service	Purdue National Bank Building, Lafayette, 742-1121, and 109 Northwestern Avenue, West Lafayette, 743-9626.

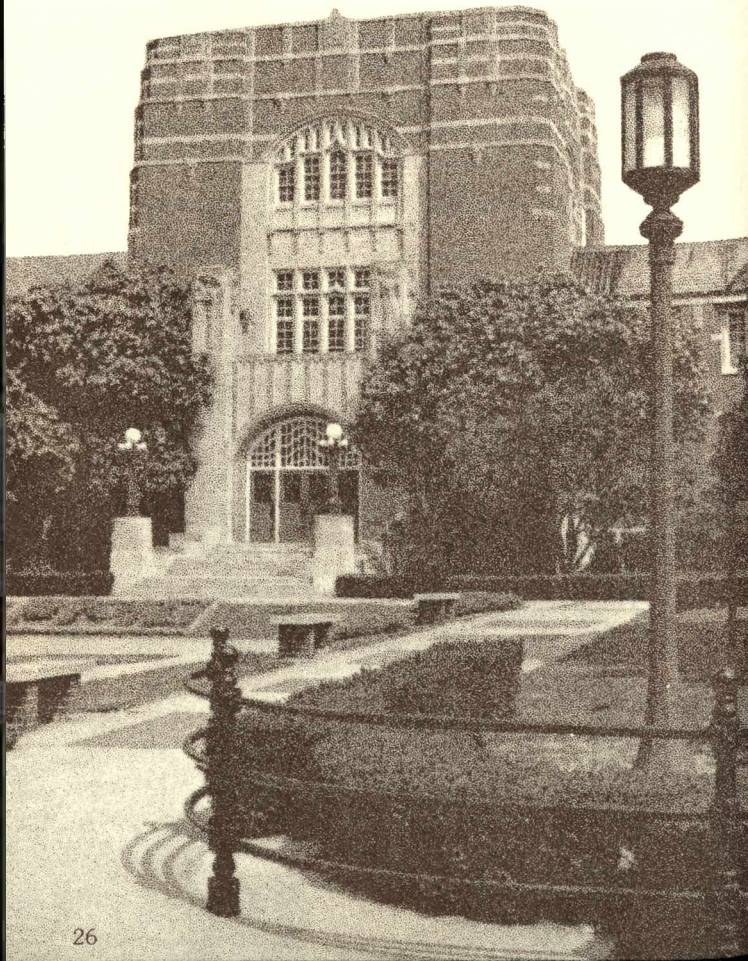

Airlines

Air Wisconsin	743-2141*
Alitalia	(800) 223-9770
Allegheny	742-1175
American	(800) 433-7300
Continental	(800) 621-6104
Delta	(800) 323-4711
Eastern	(800) 323-7323
Indiana Airways	743-4626*
KLM Royal Dutch	(800) 621-1121
Northwest Orient	(800) 621-7311
PAN AM	(800) 621-2909
SAS	(800) 221-2350
TWA	(800) 621-6640
United	(800) 323-8711

**Local carriers*

Charter Flights

Aretz Airport	742-4105
Halsmer Airport	447-1074
Indiana Airways	743-4626
Reid Airways	743-9692

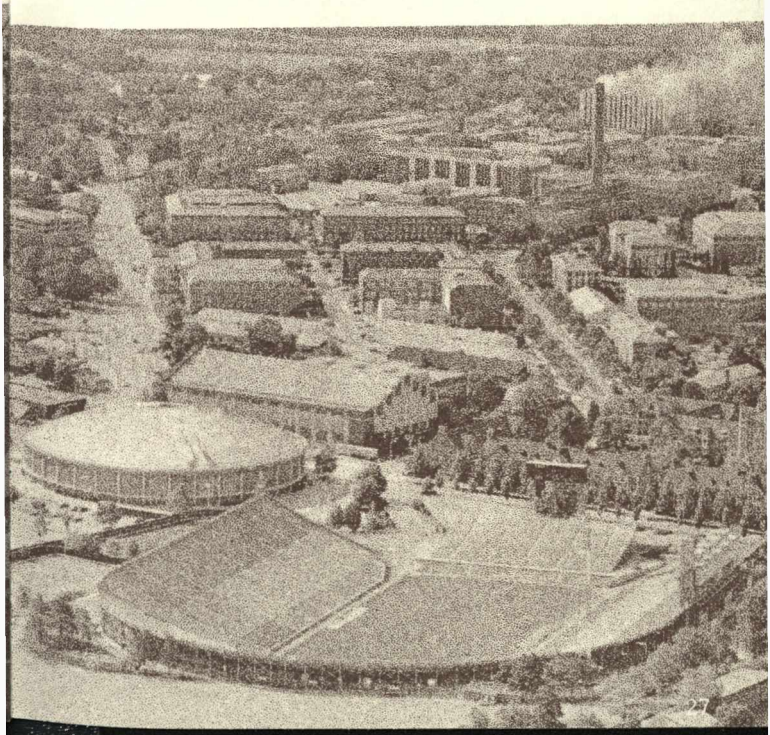

Emergency Directory

Police

Lafayette
20 North Sixth Street, 742-4045.
West Lafayette
609 West Navajo Street, 463-3535.
Purdue University
Engineering Administration Building, West Lafayette, 494-8221.
State
Emergencies, 463-1515; road information, 463-1611.

Fire

Lafayette
1511 Main Street, 742-1041.
West Lafayette
Northwestern Avenue, 743-2555
Purdue University
749-2611

Hospitals
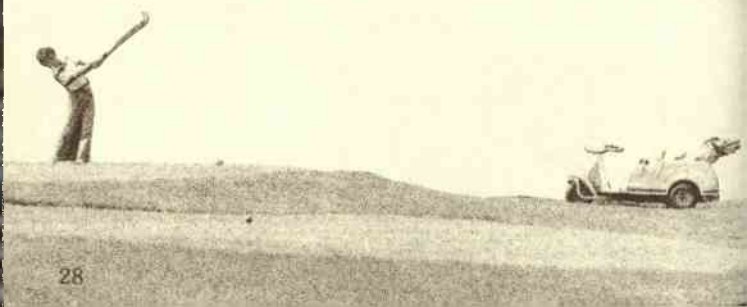
Home
2400 South Street, Lafayette, 447-6811.
Saint Elizabeth
1501 Hartford Street, Lafayette, 423-6271.
Poison Control Center
1501 Hartford Street, Lafayette, 423-6271.
Crisis Center
803 North Eighth Street, Lafayette, 742-0244
Ambulance Service
629 North Sixth Street, Lafayette, 423-9333.